Dayton Area Ballroom Dance News

Published monthly by 76 Dance Club, Dancetonians Dance Club, & Swing 'n' Sway Dance Club

VOLUME 23, ISSUE 04 PAGE 1 APRIL 2019

What's inside

Dance Club News Pg. 1—7 Dance Classes Pg. 10 Upcoming Dances Pg. 3 & 11

76 Club Presents

Disco Party & Dance

April 6, 2019

DJ John Bramhall

Arbor Hall - 2150 Arbor Blvd

Annual Meeting: 7:30 - 8:00
Dance 8:00 - 11:00

Special Performance
Great Dance, Great Time

Cost: $12 for Members
$15 for Guests

76 Dance Club

Dancetonians Monthly Dance

April 13, 2019

Arbor Hall
2150 Arbor Blvd.
Dayton, Ohio

John Bramhall, D.J.

Lesson in Rumba 7:30 - 8:15pm

By Branden & Kristen Perpich

General Dancing

8:15 - 11:00 pm

www.ballroomdancedayton.org

Swing 'n' Sway Dance Party April 27

7:30-8:15 Basic Triple 2 Lesson Taught by Tom & Sandy Parks
Dance 8:15-11 pm
Arbor Hall
Dayton, OH

$15 Per Person
$5 Students 25 & Under
Free for Active Military

76 DANCE CLUB

Sat., April 6, 2019 at Arbor Hall, Dayton, OH., Theme "Saturday Night Fever" John Bramhall D.J. Dance 8-11
Annual Meeting 7:30—8:00 pm

OFFICERS

President	Matt Morrisey	254-6888
Vice President	Cathy Underwood	672-6605
Secretary	Carol Tackett	231-3197
Treasurer	Bobbie Slicer	426-6048
Trustee	Shannon Wahl	631-2444
Trustee	Lisa La Rosa	608-4914
Trustee	Bud Bell	474-1240
Membership	Lynn von Neumann	901-6412
Design	Joyce Eldridge	856-3150
Design Asst.	Sue Berlo	554-9176
Coordinator	Matt Ihle	231-6888
Facebook Mgr.	Camille Craighead	789-9616
Facebook/Photo.	Gayle & Robert Beireis, and Eileen Wilson	.

Membership year 6/1 - 5/31

DANCETONIANS

Sat., April 13, 2019 at Arbor Hall, Dayton, OH, Rumba taught by Brian Perpich 7:30—8:15pm
Dance 8:15—11:00pm
John Bramhall, D.J.

OFFICERS

Chairperson	Linda Shapiro	832-1086
Vice Chairperson	Carolyn Buechly	667-7383
Secretary	Don Kanipe	429-1257
Treasurer	Joel Shapiro	832-1086
Trustee	Steve Schlautman	238-2112
Trustee	Louise McCoy	718-8670
Trustee	Larry May	380-4132
Trustee	Monica Wells	839-3456
Trustee	Lori Kanipe	429-1257
Trustee	Atiyah Salahuddin	241-4308

Membership year 9/1 - 8/31

SWING 'n' SWAY

Sat., April 27, 2019 at Arbor Hall, Dayton, OH, Theme "Garden Party" Triple 2 Lesson, Tom & Sandy Parks John Bramhall, D.J.

OFFICERS

President	Trish Wathen	478-2142
Vice President	Jill Christy	321-4720
Secretary	Judy Vincent	369-6247
Treasurer	Sandy Parks	657-1058
Marketing	Ken Wiginton	232-6566
Trustee	Louise McCoy	718-8670
Trustee	Barb Parks	298-9242
Trustee	Skip Robinson	750-0889
Trustee	Jess Null	352-406-1413
Trustee	Sharon Null	352-406-1413
Trustee	Lori Langdon	581-9977

See page 2 for details

76 Dance Club

Disco Party & Dance

Saturday, April 6, 2019

DJ John Bramhall

Annual Meeting: 7:30 - 8:00

Dance Party: 8:00 - 11:00

Special Performance

Great Dance, Great Time

Cost—$12.00 Members / $15 Guests

Dancetonians

Our March 9 dance featured the DJ Roger Greenawalt and a Bolero lesson taught by Sara Andrews. Anita from The Dancer In You (http://thedancerinyou.com/) set up her display of dance shoes and accessories in the south room during the dance, so there was a lot going on at Arbor Hall on a rainy evening.

April 13th will bring John Bramhall's music and a Rumba lesson taught by Brandon Perpich of Arthur Murray Dance Center West Chester. The lesson will start at 7:30 followed by general dancing from 8:15 till 11:00 pm. The cost of dances is $10 for members, $15 for guests, and $7 for youth (21 and younger). The dance lesson in included in the cost of admission.

Mark your calendars for Dance Fair 2019, "Moonlight and Roses" The May 11th affair will feature hors d'oeuvres and some wonderful dance exhibitions. Tickets will be on sale at the April dance or you can contact a board member.

We look forward to seeing you on Saturday, April 13th,

—Don Kanipe

Swing 'n' Sway

Swing 'n' Sway Fun

More Pictures on Our Facebook Page

April 13, 2019 Dance Lesson in Rumba
Taught By: Brandon Perpich of Arthur Murray Dance Center West Chester

Arthur Murray Dance Center West Chester's dedicated and friendly teaching staff is headed up by owners Kristen and Brandon Perpich. From basic steps to custom choreography, for bride, groom, family, and wedding party, dancing makes that special day even more perfect. Consider taking your wedding dances to the next level with Arthur Murray.

Kristen and Brandon Perpich began dancing at Allegheny College, where they immediately fell in love with it. They started training and began teaching at separate Pittsburgh Arthur Murray Dance Centers. From then on, they've completely submerged themselves into ballroom dancing. They have constantly sought out training opportunities from world-renowned coaches and dancers. They have competed with students as well as together professionally in both American Smooth and American Rhythm. They've helped countless students reach their goals both socially and competitively in Pittsburgh, and now bring their passion and knowledge of dance to the West Chester area.

—Don Kanipe

May Dances

Annual Kentucky Derby Party & Dance

Saturday, May 4, 2019

Arbor Hall - 2150 Arbor Blvd

Ed Amrein, D.J.

Derby Party 6:00 - 8:00
Dance Party 8:00 - 11:00

Hats, Mint Juleps & Carry-In Dinner followed by a fabulous dance party.
Bet on the horses, watch the race, and dance.

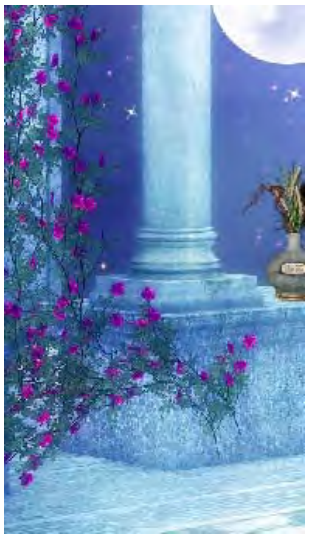

Dancetonians Dance Club Presents
The 47th Annual Dance Fair:
"Moonlight and Roses!"

Doors open 5:00pm
Exhibitions start 6:30 pm

Advance Tickets Only, See Page 7

Ed Amrein, D.J.
Jim Back, M.C.
Mary Rose Pica, M.C.

We are planning a wonderful evening of ballroom dance exhibitions and general dancing, with hors d'oeuvres table available throughout the evening.

Saturday, May 11, 2019

Tickets
$75 per performer
$50 per spectator

Arbor Hall
2150 Arbor Blvd.
Moraine, Ohio

Swing 'n' Sway Upcoming Dance Parties

(4th Saturday)

May 25 Samba Lesson

June 22 West Coast Swing

Swing 'n' Sway

76 Dance Club
The Buccaneer's Ball, March 2, 2019

Dancetonians Monthly Dance

April 13, 2019

Arbor Hall
2150 Arbor Blvd.
Dayton, Ohio

Members $10

Guests $15

Age 21 & Under $7

Includes Lesson

Lesson in Rumba

By Branden & Kristen Perpich

7:30 - 8:15 pm

General Dancing

8:15 - 11:00 pm

John Bramhall, D.J.

www.ballroomdancedayton.org

Swing 'n' Sway Dance Party and Lesson

April 27

Let's Welcome Spring With A Garden Party!!

Wear Your Floral Attire

DJ John Bramhall

$15 Per Person
$5 Students 25 & Under
Free for Active Military

7:30-8:15 Basic Triple 2 Lesson Taught by Tom & Sandy Parks

Dancing 8:15-11:00
Arbor Hall, Dayton, OH

Future Dance Parties:

May 25 — Samba Lesson

June 22—West Coast Swing

Swing 'n' Sway

For A Great Variety of Dancing Come to Swing 'n' Sway's Dance Party!!

For www.swingnswaydance.com Questions? Please call 937-232-6566

Dancing — Friendship — Camaraderie — Caring — Fun

Through the National FastDance Association, our club dance activities are properly and legally licensed by:

ascap WE CREATE MUSIC BMI SESAC

Find us on Facebook

A Proud Member of the: National FastDance Association

Dancetonians Dance Club Presents

The 47th Annual Dance Fair:

"Moonlight and Roses!"

Saturday, May 11, 2019

Arbor Hall
2150 Arbor Blvd.
Moraine, Ohio

Ed Amrein, D.J.
Jim Back, M.C.
Mary Rose Pica, M.C.

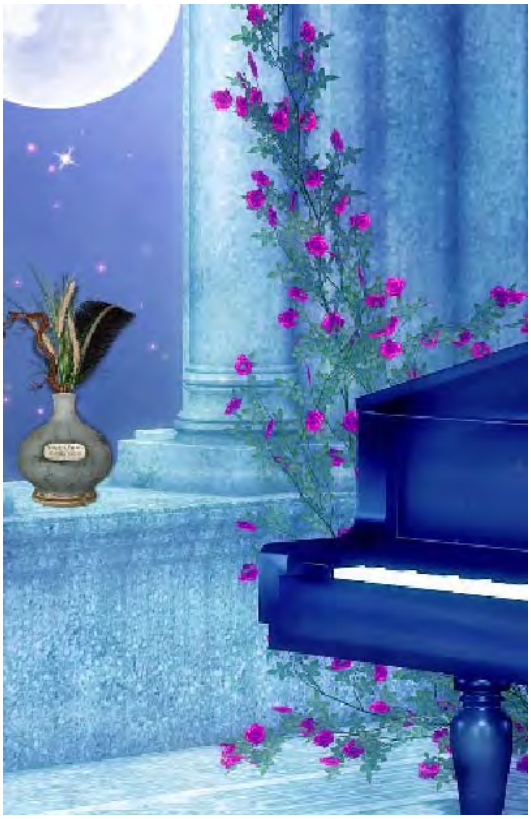

Tickets
$75 per performer
$50 per spectator
Age 21 & under $40

Dancetonians

Advance Tickets Only

We are planning a wonderful evening of ballroom dance exhibitions and general dancing, with hors d'oeuvres table available throughout the evening.

Doors open at 5:00 pm
Exhibitions start at 6:30 pm

For tickets or additional information please call Linda Shapiro at **937-832-1086** or Carolyn Buechly at **937-667-7383** or email Linda at LLSHAP@aol.com or Carolyn at cmbuechly@aol.com. Entry forms available on website www.ballroomdancedayton.org.

Dancetonians Foxtrot Exhibition
Karen Clute and Alex Livinov

Dancetonians Bolero Lesson
With Sara Andrews

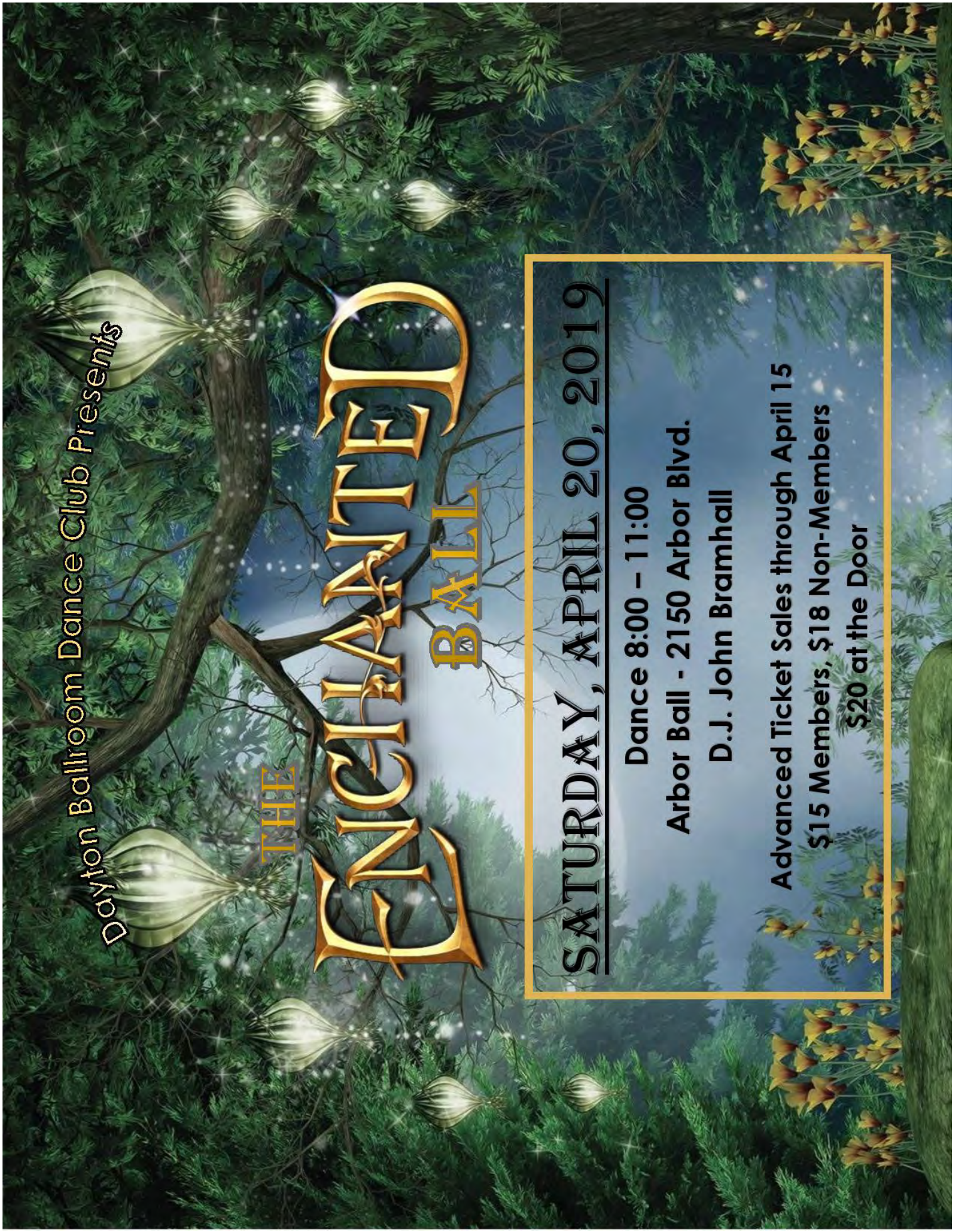
Dayton Ballroom Dance Club Presents
THE
ENCHANTED
BALL
SATURDAY, APRIL 20, 2019
Dance 8:00 – 11:00
Arbor Ball - 2150 Arbor Blvd.
D.J. John Bramhall
Advanced Ticket Sales through April 15
$15 Members, $18 Non-Members
$20 at the Door

Dance Classes

Always Ballroom, 552 Wilmington Avenue, Dayton OH 45452. Basic Classes every Tues. & Thurs. 6:30pm. Int/Adv. Classes every Tues. & Thurs. at 7:15pm. For further information about classes, please contact the studio at 937-256-2626 or visit our website **alwaysballroom.com**

David & Judy Rose's Central Ballroom Dance Studio at Southern Hills United Methodist Church Social Hall, 2287 S. Dixie Hwy., Dayton, OH For further info., please call 937-296-0012, 937-974-6833, or 937-974-4401 or **david_rose_oh@yahoo.com** Mon.: 7:15pm Advanced Classes. 8:30pm Silver Classes; Thur.: 7:00pm Intermediate Classes by Judy; Thurs.:7;00pm Beginning Class taught by David. Private lessons and Wedding Choreography available. **www.centralballroomdancestudio.com**

Dayton Ballroom Dance Club, Arbor Hall 2150 Arbor Blvd., Dayton, OH, 937-848-4947 **www.daytonballroom.org** Mon.: 6:30-7:15 pm, Jill's Add-On dance; 7:30-9:00 pm, Basic, Bronze I, Bronze II and Silver; 9:00-10:30pm practice dance. Price includes lesson & and practice dance.

Dayton Dance Centre at 7 E. Central, Miamisburg, OH 45432. Further information and times for classes, please contact the studio at 937-219-8512, or visit our website: **www.dayton-dance-centre.com**
Teachers: Sara Andrews, Alyenendrov (Lenny) Tsorokean, Vitaliy Kozhev, Michael Hartman, Laura Karasek, Maria Wheeler, Bronwen, Katt, Diego, and Mali. Group & private lessons available.

Elegance in Dance, Terry Cavanaugh, 8967 Kingsridge Dr. , Miamisburg, OH,
For class information, please call 937-438-6862, or website: **www.eleganceindance.com**
Tues.: Bronze Classes, 8:00-9:00 pm, $8/person. Thurs.: Advanced Classes, 8:00-9:00 pm, $8/ person.
Fri.: Workshop Classes, 8:00-9:00 pm, $8/person (includes dance after lesson) or attend the dance only, 9:00-11:00 pm, $8/person

Jill Christy, lesson taught at Elegance In Dance Studio, 8967 Kingsridge Dr., Miamisburg, 937-321-4720 Wed.: 6:30 pm and 7:30 pm, $8 per person per class. Classes are for Silver and above dancers.

RJBallroom, Instruction by Rick and Judy Bowerman in Troy. For further information please visit **RJBallroom.com** email: **info@RJBallroom.com** or call 937-773-5667 for details and schedule.

South Dixie Dance Studio, Steve Schlautman 2347 S. Dixie Dr., Kettering, OH. Info. 937-238-2112, **steveschlautman@gmx.com** or www.facebook.com/steve.schlautman. Instruction in Ballroom, Latin, Swing, and Country/Western dances.

Studio Outback, Ronnie & Cindy Mullins, 5999 E. State Route 571, Tipp City, Country, Ballroom, Wedding Choreography—Tuesdays =2-Step, Wednesdays = http://www.troyhayner.org/dance.html; Fridays = Wedding Reception Favorites taught; 3rd Saturday = Monthly Dance; Sundays = Competition Line Dance; Contact us: Randcmullins@aol.com or www.outbackdancestudio.com or call 937-667-9411,

Wagner's Dance Studio, 15 Vine St., New Bremen, Ohio. For info please call 419-629-2227, visit **www.wagnerballroom.com** or e-mail at **tntw2@nktelco.net** Intermediate to Advanced levels. Both Group and private lessons are available. Please contact us for further information.

<u>Sat., April 6, 2019, 76 Dance Club,</u> Arbor Hall, 2150 Arbor Blvd., Dayton, OH Info 937-254-6888. $12 members $15 guests. Our theme is "Saturday Night Fever", Annual Meeting 7:30—8:00 pm, Dance 8—11pm. John Bramhall, D.J.

Fri., April 12 & 26 2019, Rick & Judy Bowerman's Dance. Info. 937-773-5667 or RJBallroom.com. $10/person. Troy Rec, 11 N. Market, Troy, OH. Dancing 8:00-11:00pm

<u>Sat., April 13, 2019, Dancetonians Dance Club,</u> Info 937-832-1086. $15 guest Arbor Hall, 2150 Arbor Blvd., Dayton, OH., $10 members, $15 guests. Age 21 & under $7, Lesson in Rumba by Brandon Perpich , 7:30—8:15pm, Dance 8:15—11:00pm, John Bramhall, D.J.

Fri., April 19, 2019, Stardust Dance Club Info. 937-296-0012. Michael Solomon Pavilion, 2917 Berkley St., Kettering, OH. Guest Fee $10/ person. Dancing 8:00-11:00pm.

Sat., April 20, 2019, Studio Outback, 5999 E. State Route 571, Tipp City, OH, 937-667-9411, 8-11pm monthly Dance Party $10 per person. Ballroom and Country music mix.

<u>Sat., April 27, 2019, Swing 'n' Sway Dance Club.</u> Info 937- 369-6247. $15 guest. Arbor Hall, 2150 Arbor Blvd., Dayton, OH, "Garden Party" Wear Floral, Triple 2 Lesson by Tom & Sandy Parks, John Bramhall, D.J.

<u>Sat., May 4, 2019, 76 Dance Club,</u> Arbor Hall, 2150 Arbor Blvd., Dayton, OH Info 937-254-6888. Our theme is "Kentucky Derby Party and Dance", with DJ Ed Amrein; Derby Party 6:00 - 8:00 ($5.00 donation); Dance Party 8:00 -11:00 $12 Members / $ 15 Guests.

Fri., May 10 & 24 2019, Rick & Judy Bowerman's Dance. Info. 937-773-5667 or RJBallroom.com. $10/person. Troy Rec, 11 N. Market , Troy, OH. Dancing 8:00-11:00pm

<u>Sat., May 11, 2019, Dancetonians Dance Club,</u> Info 937-832-1086. Dance Fair, Arbor Hall, 2150 Arbor Blvd., Dayton, OH., $50 Spectators, $75 Performers. Age 21 & under $40. Doors open 5:00 pm, Exhibitions begin 6:30 pm Hors d'oeuvres available throughout the evening, Ed Amrein, D.J., Advanced tickets only , see page 7

Fri., May 17, 2019, Stardust Dance Club Info. 937-296-0012. Michael Solomon Pavilion, 2917 Berkley St., Kettering, OH. Guest Fee $10/ person. Dancing 8:00-11:00pm.

Sat., May 18, 2019, Studio Outback, 5999 E. State Route 571, Tipp City, OH, 937-667-9411, 8-11pm monthly Dance Party $10 per person. Ballroom and Country music mix.

<u>Sat., May 25, 2019, Swing 'n' Sway Dance Club.</u> Info 937- 369-6247. $15 guest. Arbor Hall, 2150 Arbor Blvd., Dayton, OH, Samba Lesson by Jill Christy, John Bramhall, D.J.

From the Editor

Articles of interest and information are appreciated. Anyone is welcome to submit information about their dances for possible publication. Submissions will be published only on a space available basis, at the discretion of the editor, and may be edited. Dances or other events whose dates conflict with the dates of any of the three clubs' dances will have a one line listing only. In order to be included in the newsletter for the following month, please use the guidelines listed below:
E-mail the information to the address below. Either place the information in your message or provide it as an attachment to the e-mail in Microsoft Word (Other formats may be acceptable). As an alternative, you can mail the information, legibly written, to the editor at the address below. Please include your telephone number and e-mail address, if applicable, for clarification and/or verification of information. This will help to prevent publishing errors. Information published is believed to be correct and accurate, however changes can and do occur, and errors or omissions can be made. Every attempt will be made to prevent this from occurring. Thank You.

Carolyn Buechly, Editor of Dayton Area Ballroom Dance News.

E-mail Address: **cmbuechly@aol.com**

SUBMIT YOUR REQUESTS FOR INCLUSION TO THE EDITOR IN WRITING BY THE 15th OF THE MONTH

Competitive Dancers

Please report your competition results as soon as possible after the event to the Dayton Area Dance News editor. Thank you.

DAYTON AREA BALLROOM DANCE NEWS E-MAIL POLICY

The volunteer staff of the Dayton Area Ballroom Dance News does not sell, trade, or give away our email list. We consider our email list to be proprietary intellectual property; however because it is stored on an electronic medium there is no way to guarantee it will not get into unauthorized hands.

Newsletter Subscription and Distribution

Please keep your address and phone number up-to-date.

If you move, either complete and mail the form below or email your changes to daytondancenews@aol.com. Your changes will be forwarded to the others who need to know. This way you will continue to receive your Newsletter and our membership rosters will be current.

SUBSCRIPTION INFORMATION

Members and non-members alike can obtain a copy of the newsletter monthly at no charge by logging onto our web site,

www.ballroomdancedayton.org.

The newsletter is generally posted on the site during the last week of every month.

A mail subscription is available for $21.00 per year, January thru December. If you are subscribing in a month other than January, please send payment for $1.75 per month for remaining months in year.

Please send your check before the 15th of the month so that you will receive the next month's newsletter.

To subscribe, please send the form to the right, along with a check payable to "**Dancetonians Dance Club**", to the address on the form.

Any questions concerning subscriptions, call Carolyn Buechly at 937-667-7383.

Thank you.

Dayton Area Dance News Subscription

Name _____

Address _____

City _____ State _____

Zip Code _____ -_____

Telephone ( ) _____ -_____

Email _____

- ☐ Renewal
- ☐ New Subscription
- ☐ Change of Address

$21 Jan. thru Dec.
$1.75 per month

Check enclosed: $_____ # of months_____

Payable to: **Dancetonians Dance Club**

Mail to: Carolyn Buechly
7485 S County Road 25A
Tipp City, OH 45371